

ALL MONEY IS DUE ON AUGUST 28TH!!!!

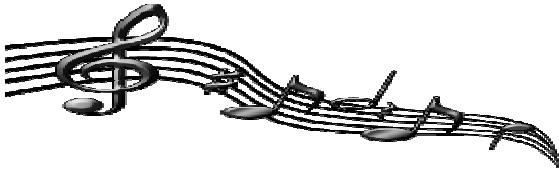

Payment by personal check is preferred. Please make checks payable to :

Wylie Band Boosters

Donations can also be made by Credit Card

on-line at:

www.thatwylieband.net

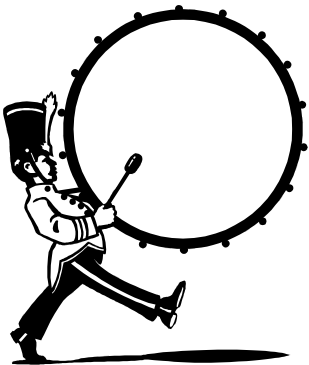

THINK ABOUT IT:
250 students X
\$100.00 =
\$25,000.00

EXTRA PLEDGE
FORMS AVAILABLE
IN BAND HALL OR
ON

WWW.THATWYLIEBAND.NET

We ask that each band student obtain pledges totaling **at least** \$100.00. Donations should be collected at the time the pledge is made and all forms and money should be turned in no later than August 28, 2010. Each student should also receive 1 page of donation receipts (additional available on the website). Fill them out and give them to your sponsors for their tax records, if needed.

Student Name: _____ Page _____ of _____ Total Collected (this page) \$ _____

	Steve Smith	123 Main Street. Wylie, TX	555-555-5555	Pledge Per Mile	Flat Pledge	Amt. Rec'd
0						
1						
2						
3						
4						
5						
6						
7						
8						
9						
10						



2010 March-A-Thon

August
28th

Directors: Todd Dixon
Tim Anderson
Russell Ratteree
Colorguard: Ryan Drakes

Questions? E-mail: Mark Durbin
@ Mark@itagain.us

